

# **SDM Institute of Technology**

(Shri Dharmasthala Manjunatheshwara Institute of Technology)  
Affiliated to Visvesvaraya Technological University, Belagavi and Approved by AICTE, New Delhi  
Dharmasthala Road, Ujire – 574 240 (Karnataka)

## **MANDATORY DISCLOSURE (2024-25)**



<b>I. AICTE FILE No. :</b>	<b>06 / 06 / KAR/ ENGG / 2007 / 005</b>
<b>Date of last approval :</b>	<b>South West / 1 - 43663793555 / 2024 / EOA</b> <b>Dated : 23<sup>rd</sup> March 2024</b> <b>Permanent ID : 1 - 12085801</b>

## II. NAME & ADDRESS OF THE INSTITUTION

<b>Name of the Institution</b>	<b>S D M Institute of Technology (Shri Dharmasthala Manjunatheshwara Institute of Technology)</b>
<b>Address</b>	<b>Dharmasthala Road</b>
<b>Village</b>	<b>Ujire</b>
<b>Taluk</b>	<b>Belthangady</b>
<b>District</b>	<b>Dakshina Kannada</b>
<b>State</b>	<b>Karnataka, 574 240</b>
<b>Longitude &amp; Latitude</b>	<b>12.99 N, 75.34 E</b>
<b>Phone Number.</b>	<b>08256- 236621, 237721(O), 8762127991</b>
<b>Office hours at the institution</b>	<b>08:50 AM to 5.00 PM</b>
<b>Academic hours at the institution.</b>	<b>08:50 AM to 5:00 PM</b>
<b>E-mail</b>	<b>office@sdmit.in</b>
<b>Website</b>	<b>sdmit.in</b>
<b>Nearest railway Station (dist in KM)</b>	<b>Bantwal Railway Station. 35 km</b>
<b>Nearest Airport (dist in KM)</b>	<b>Mangalore Airport. 66 km</b>

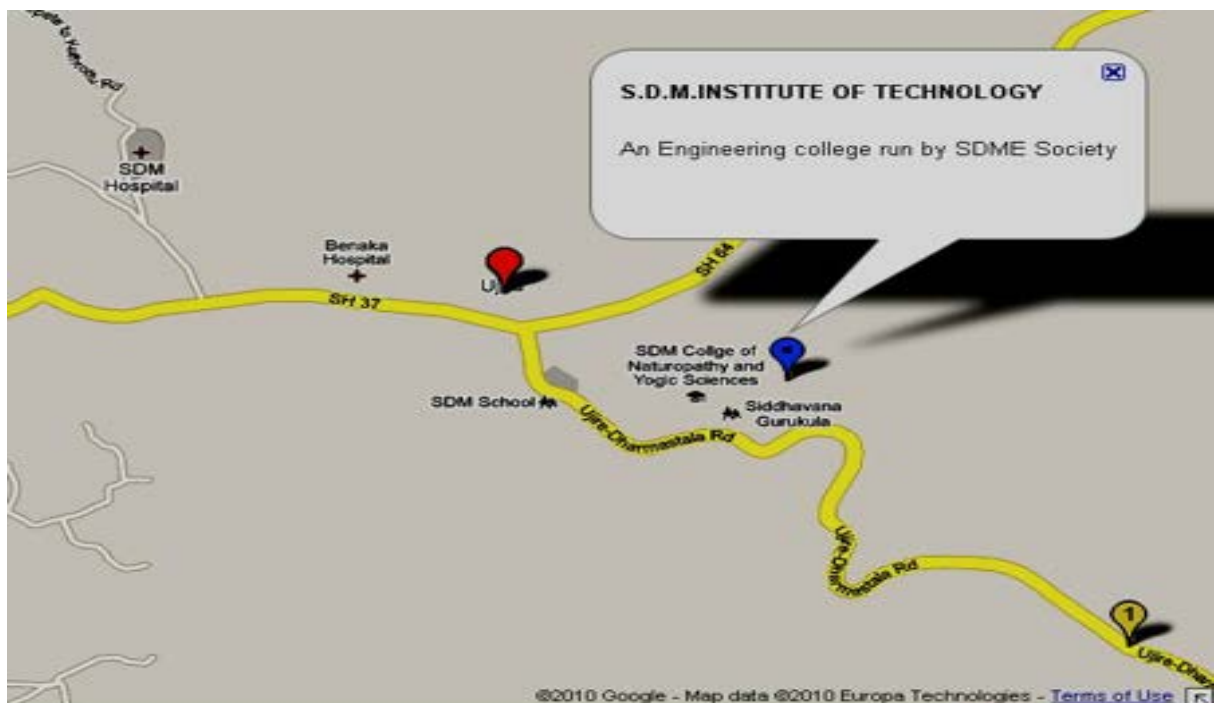

### III. TYPE OF INSTITUTION

Type of Institution	Private - Self Financed Institution
Category (1) of the Institution	Tulu Linguistic Minority Institution
Category (2) of the Institution	Co-Education

### IV. NAME OF THE ORGANIZATION

Name of the Organization running the Institution	S D M Educational Society, (Regd.)
Type of the Organization	Promotion of Education
Address of the Organization	S D M Educational Society, College Road, Ujire. -574240, Dakshina Kannada District, Karnataka State
Registered with	Government of Karnataka
Registration Date	04-05-1985
Website of the Organization	<a href="https://www.sdmesociety.in/">https://www.sdmesociety.in/</a>

### V. NAME OF THE AFFILIATING UNIVERSITY

Name	Visvesvaraya Technological University (VTU)
Address	Jnana Sangama, Belgaum, Karnataka – 590 018
Phone No.	0831-2498225
Fax No.	0831-2405467
E – mail	registrar@vtu.ac.in
Website	www.vtu.ac.in
Latest Affiliation Period	2024-25

### VI. NAME & ADDRESS OF THE PRINCIPAL

Name	Dr. ASHOK KUMAR T
Exact Designation	Principal
Phone number with STD Code	08256- 236621, 237721 (O), 8762127991
E – mail	principal@sdmit.in ; office@sdmit.in
Highest Degree	Ph D
Field of Specialization	Image Processing and Remote Sensing

## VII. Governing Council Members

Sl. No	Name of the Member	Designation in the Committee	Address
1	Dr. D. Veerendra Heggade	Chairman	President, SDME Society, Ujire
2	Prof. S. Prabhakar	Member	Vice-President, SDME Society
3	Sri D. Surendra Kumar	Member	Vice-President, SDME Society
4	Sri D. Harshendra Kumar	Member	Secretary, SDME Society
5	Dr. Satheeschandra S	Member	Secretary, SDME Society
6	Sri P.B. Kotur	Member	Global Head Engg. Academy, L&T Technology Services, Bangalore
7	Prof. S.N. Omkar	Member	Chief Research Scientist, IISc., Bengaluru
8	Sri Rajkumar R. S	Member	Director, NIE-MC, Mysuru
9	Sri N.G. Raju	Member	Head, Human Resource Tech Mahindra, Bengaluru
10	Dr. Anil Kumar R	Member	Fellow R&D, TE Connectivity Bengaluru
11	Dr. Gopal Mugeraya	Member	Vice-President (Technical Education), NITTE
12	Prof. G. Jagadeesh	Member	Chairman, Centre of Excellence in Hypersonics, IISc., Bangalore
13	Dr. Ashok Kumar T	Member Secretary	Principal, SDMIT, Ujire
14	Dr. Girish Kumar	Member	Professor and Head, Dept. of Mech. Engg. SDMIT, Ujire

## VIII. Organizational Chart

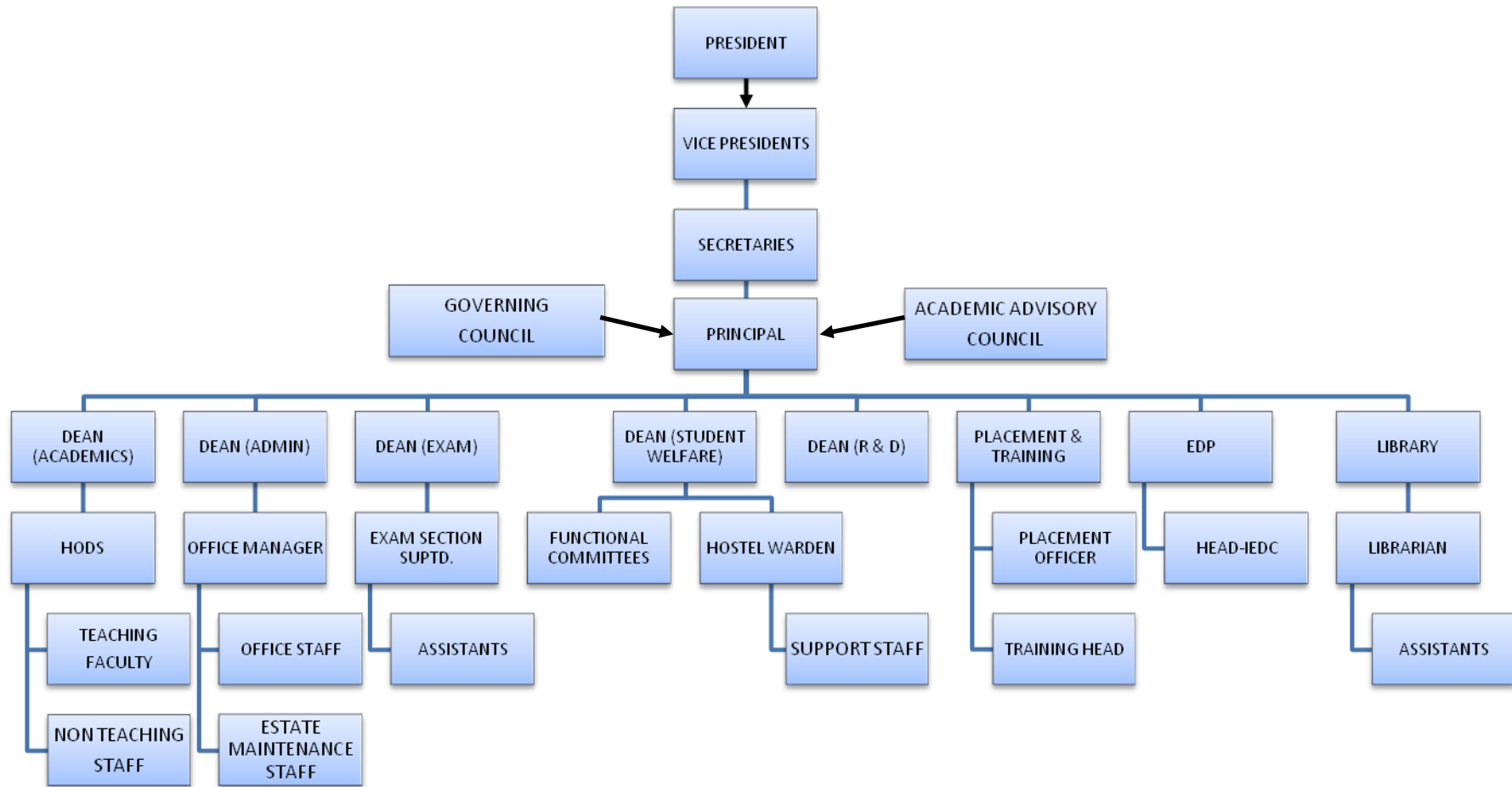

## **IX. Student feedback on Institutional Governance / faculty performance**

In every semester, the students' feedback will be obtained. Based on the feedback, low performing faculty members shall be counseled by the Dean and Principal for further improvement in teaching methodologies. The track of monitoring and maintaining performance of all the faculties will be done regularly and entered in PBSA system.

## **X. Grievance Redress Mechanism for Faculty, Staff and Students**

The staff members and faculties have access to meet the principal for redress of their grievances through orally or in writing; and will be attended and resolved by the principal. If grievances need the attention from the Management, such grievances will be discussed with the management through proper channel. The students' grievances will be addressed at the college level through HoD/ Student Welfare Officer/ Principal depending on the type of grievance. A suggestion box is also maintained. The Executive Officer (EO) of our SDM Educational Society is the ombudsman for the Institute.

## **XI. Departments**

SDMIT has the following departments for smooth conduction of classes and examinations to meet all the requirements of Visvesvaraya Technological University (VTU), Belagavi.

1. Artificial Intelligence and Data Science
2. Computer Science and Engineering
3. Electronics and Communication Engineering
4. Electrical and Electronics Engineering
5. Information Science Engineering
6. Civil Engineering
7. Basic Science (Includes Engineering Physics, Chemistry, Mathematics, English, Kannada and Physical Education)

## Brief profile of the engineering departments

<b>Name of the Department</b>	<b>Artificial Intelligence and Data Science</b>			
<b>Course</b>	<b>Bachelor of Engineering (BE)</b>			
<b>Level</b>	<b>Under Graduate (UG)</b>			
<b>1<sup>st</sup> Year of approval by the Council</b>	<b>2021</b>			
<b>Admission Year</b>	<b>2024-25</b>	<b>2023-24</b>	<b>2022-23</b>	<b>2021-22</b>
<b>Year wise Sanctioned Intake (including SNQ)</b>	<b>63</b>	<b>63</b>	<b>63</b>	<b>63</b>
<b>Year wise Actual Admissions</b>	<b>56</b>	<b>61</b>	<b>63</b>	<b>57</b>

<b>Name of the Department</b>	<b>Computer Science &amp; Engineering</b>			
<b>Course</b>	<b>Bachelor of Engineering (BE)</b>			
<b>Level</b>	<b>Under Graduate (UG)</b>			
<b>1<sup>st</sup> Year of approval by the Council</b>	<b>20-07-2007</b>			
<b>Admission Year</b>	<b>2024-25</b>	<b>2023-24</b>	<b>2022-23</b>	<b>2021-22</b>
<b>Year wise Sanctioned Intake (including SNQ)</b>	<b>126</b>	<b>126</b>	<b>126</b>	<b>126</b>
<b>Year wise Actual Admissions</b>	<b>119</b>	<b>126</b>	<b>126</b>	<b>126</b>
<b>Academic Year</b>	<b>2023-24</b>	<b>2022-23</b>	<b>2021-22</b>	<b>2020-21</b>
<b>Students passed with Distinction</b>	<b>129</b>	<b>126</b>	<b>106</b>	<b>110</b>
<b>Students passed with First Class</b>	<b>-</b>	<b>-</b>	<b>4</b>	<b>01</b>
<b>Students Placed</b>	<b>82</b>	<b>88</b>	<b>102</b>	<b>84</b>
<b>Average Pay package in Rupees per Year</b>	<b>3.5 Lakhs</b>	<b>3.5 Lakhs</b>	<b>4.0 Lakhs</b>	<b>3.8 Lakhs</b>
<b>Students opted for Higher Studies</b>	<b>03</b>	<b>01</b>	<b>-</b>	<b>01</b>
<b>Accreditation Status of the course</b>	<b>Not applied</b>			
<b>Doctoral Courses</b>	<b>Yes, CSE Dept is a Recognized VTU Research Centre</b>			
<b>Professional Society Memberships</b>	<b>ISTE, Comp Society of India (CSI)</b>			
<b>Professional activities</b>	<b>Industry- Institute Partnership Cell (IIPC)</b>			
<b>Consultancy activities</b>	<b>Conducted webinars for other Engineering colleges</b>			
<b>Additional Information</b>	<b>As provided on the college website</b>			

<b>Name of the Department</b>	<b>Information Science &amp; Engineering</b>			
<b>Course</b>	<b>Bachelor of Engineering (B.E)</b>			
<b>Level</b>	<b>Under Graduate (U G)</b>			
<b>1<sup>st</sup> Year of approval by the Council</b>	<b>20-07-2007</b>			
<b>Admission Year</b>	<b>2024-25</b>	<b>2023-24</b>	<b>2022-23</b>	<b>2021-22</b>
<b>Year wise Sanctioned Intak (including SNQ)</b>	<b>63</b>	<b>63</b>	<b>63</b>	<b>63</b>
<b>Year wise Actual Admissions</b>	<b>53</b>	<b>61</b>	<b>63</b>	<b>50</b>
<b>Academic Year</b>	<b>2023-24</b>	<b>2022-23</b>	<b>2021-22</b>	<b>2020-21</b>
<b>Students passed with Distinction</b>	<b>48</b>	<b>29</b>	<b>42</b>	<b>48</b>
<b>Students passed with First Class</b>	<b>-</b>	<b>01</b>	<b>-</b>	<b>-</b>
<b>Students Placed</b>	<b>40</b>	<b>25</b>	<b>31</b>	<b>29</b>
<b>Average Pay package in Rupees per Year</b>	<b>3.5 Lakhs</b>	<b>3.5 Lakhs</b>	<b>4.0 Lakhs</b>	<b>3.5 lakh</b>
<b>Students opted for Higher Studies</b>	<b>1</b>	<b>-</b>	<b>2</b>	<b>-</b>
<b>Accreditation Status of the course</b>	<b>Not applied</b>			

Doctoral Courses	No
Professional Society Memberships	ISTE, Comp Society of India (CSI)
Professional activities	Industry- Institute Partnership Cell (IIPC)
Consultancy activities	Nil
Additional Information	As provided on the college website

Name of the Department	<b>Electronics &amp; Communication Engineering</b>			
Course	Bachelor of Engineering (BE)			
Level	Under Graduate (UG)			
1 <sup>st</sup> Year of approval by the Council	20-07-2007			
Admission Year	2024-25	2023-24	2022-23	2021-22
Year wise Sanctioned Intake (including SNQ)	126	126	126	126
Year wise Actual Admissions	90	123	124	103
Academic Year	2023-24	2022-23	2021-22	2020-21
Students passed with Distinction	56	79	82	94
Students passed with First Class	-	01	04	-
Students Placed	34	45	63	48
Average Pay package in Rupees per Year	3.5 Lakhs	3.5 Lakhs	4.0 Lakhs	2.5 Lakhs
Students opted for Higher Studies	02	-	-	4
Accreditation Status of the course	Not applied			
Doctoral Courses	Yes, ECE Dept is a Recognized VTU Research Centre			
Professional Society Memberships	ISTE			
Professional activities	Industry- Institute Partnership Cell (IIPC)			
Additional Information	As provided on the college website			

Name of the Department	<b>Electrical &amp; Electronics Engineering</b>			
Course	Bachelor of Engineering (BE)			
Level	Under Graduate (UG)			
1 <sup>st</sup> Year of approval by the Council	20-07-2007			
Admission Year	2024-25	2023-24	2022-23	2021-22
Year wise Sanctioned Intake (including SNQ)	31	31	32	31
Year wise Actual Admissions	15	23	20	8
Academic Year	2023-24	2022-23	2021-22	2020-21
Students passed with Distinction	17	30	23	25
Students passed with First Class	-	01	6	09
Students Placed	17	19	18	26
Average Pay package in Rupees per Year	3 Lakhs	3 Lakhs	3.5 Lakhs	2.1 Lakhs
Students opted for Higher Studies	-	-	04	-
Accreditation Status of the course	Not applied			
Doctoral Courses	Yes, EEE Dept is a Recognized VTU Research Centre			
Professional Society Memberships	ISTE			
Professional activities	Industry- Institute Partnership Cell (IIPC), MoU with Bhoruka Power Corporation Ltd.			
Additional Information	As provided on the college website			



<b>Name of the Department</b>	<b>Mechanical Engineering</b>			
<b>Course</b>	<b>Bachelor of Engineering (B.E)</b>			
<b>Level</b>	<b>Under Graduate (U G)</b>			
<b>1<sup>st</sup> Year of approval by the Council</b>	<b>20-07-2011</b>			
<b>Academic year</b>	<b>2023-24</b>	<b>2022-23</b>	<b>2021-22</b>	<b>2020-21</b>
<b>Students passed with Distinction</b>	<b>05</b>	<b>19</b>	<b>54</b>	<b>59</b>
<b>Students passed with First Class</b>	<b>-</b>	<b>02</b>	<b>1</b>	<b>-</b>
<b>Students Placed</b>	<b>5</b>	<b>18</b>	<b>28</b>	<b>3</b>
<b>Average Pay package in Rupees per Year</b>	<b>3 Lakhs</b>	<b>3 Lakhs</b>	<b>3.5 Lakhs</b>	<b>4.0 Lakhs</b>
<b>Students opted for Higher Studies</b>	<b>-</b>	<b>2</b>	<b>-</b>	<b>-</b>
<b>Accreditation Status of the course</b>	<b>Not applied</b>			
<b>Doctoral Courses</b>	<b>Yes, Mechanical Engg. Dept is a Recognized VTU Research Centre</b>			
<b>Professional Society Memberships</b>	<b>ISTE</b>			
<b>Professional activities</b>	<b>Industry- Institute Partnership Cell (IIPC)</b>			
<b>Consultancy activities</b>	<b>Yes</b>			
<b>Additional Information</b>	<b>As provided on the college website</b>			

<b>Name of the Department</b>	<b>CIVIL ENGINEERING</b>			
<b>Course</b>	<b>Bachelor of Engineering (B.E)</b>			
<b>Level</b>	<b>Under Graduate (U G)</b>			
<b>1<sup>st</sup> Year of approval by the Council</b>	<b>2012</b>			
<b>Admission year</b>	<b>2024-25</b>	<b>2023-24</b>	<b>2022-23</b>	<b>2021-22</b>
<b>Year wise Sanctioned Intake (including SNQ)</b>	<b>32</b>	<b>32</b>	<b>31</b>	<b>63</b>
<b>Year wise Actual Admissions</b>	<b>10</b>	<b>7</b>	<b>4</b>	<b>10</b>
<b>Academic year</b>	<b>2023-24</b>	<b>2022-23</b>	<b>2021-22</b>	<b>2020-21</b>
<b>Students passed with Distinction</b>	<b>15</b>	<b>31</b>	<b>47</b>	<b>66</b>
<b>Students passed with First Class</b>	<b>02</b>	<b>04</b>	<b>2</b>	<b>0</b>
<b>Students Placed</b>	<b>03</b>	<b>13</b>	<b>25</b>	<b>06</b>
<b>Average Pay package in Rupees per Year</b>	<b>3 Lakhs</b>	<b>3 Lakhs</b>	<b>3.5 Lakhs</b>	<b>2.75 Lakhs</b>
<b>Students opted for Higher Studies</b>	<b>01</b>	<b>01</b>	<b>05</b>	<b>-</b>
<b>Accreditation Status of the course</b>	<b>Not applied</b>			
<b>Doctoral Courses</b>	<b>No</b>			
<b>Professional Society Memberships</b>	<b>ISTE</b>			
<b>Professional activities</b>	<b>Industry- Institute Partnership Cell (IIPC)</b>			
<b>Consultancy activities</b>	<b>Yes</b>			
<b>Additional Information</b>	<b>As provided on the college website</b>			

## XII. Faculty Profile

(As provided on the college website)

## XIII. Admission Quota

Entrance test / admission criteria	CET & COMED-K		
	2024-25	2023-24	2022-23
Academic Year	2024-25	2023-24	2022-23
Cut off Rank of last candidate admitted (Includes GM and Category quota)	2,02,552	1,73,542	2,13,750
Fees in rupees	As Per State Govt. Norms		
Number of Fee Waivers offered	NIL		
Admission Calendar	May - Aug		
PIO quota	NIL		

## XIV. Infrastructural Information

### CLASS ROOMS / TUTORIAL ROOMS

- 30 Spacious and Well-furnished Classrooms of 74.25 m<sup>2</sup> each
- Two Tutorial Rooms of 60 m<sup>2</sup> each, with multimedia facilities
- Two Tutorial Rooms of 40 m<sup>2</sup> each, with multimedia facilities
- Three Tutorial Rooms of 30 m<sup>2</sup> each, with multimedia facilities



**Class Rooms**



**Class Rooms**

## LABORATORY FACILITIES

- Nine Laboratories each of 105.3 m<sup>2</sup> with all necessary equipment's
- Two Laboratories each of 204.03 m<sup>2</sup> with all necessary equipment's
- A High Voltage Laboratory of 25 m<sup>2</sup> with all necessary equipment's
- A workshop of 475 m<sup>2</sup> with all necessary equipment's
- Circuit Simulation Lab of 158 m<sup>2</sup> with all necessary equipment's
- A Drawing Hall of 158 m<sup>2</sup> with sufficient drawing tables, drawing boards and stools.
- A Project Lab of 158 m<sup>2</sup> with all necessary equipment's & computers to carry out projects.
- Two Laboratories of 141 m<sup>2</sup> each with all necessary Computers, software and multimedia to conduct experiments.
- Two Laboratories of 76 m<sup>2</sup> each with all necessary Computers, software and multimedia to conduct experiments.
- Two Laboratories of 106 m<sup>2</sup> each with all necessary Computers, software and multimedia to conduct experiments.

### COMPUTER CENTRE



## COMPUTING CENTRE FACILITIES

- Three Laboratories of 140 m<sup>2</sup> each with all necessary Computers, Software and Multimedia for the conduction of experiments.
- Three Laboratories of 80 m<sup>2</sup> each with all necessary Computers, Software and Multimedia for the conduction of experiments.
- One Laboratories of 95 m<sup>2</sup> each with all necessary Computers, Software and Multimedia for the conduction of experiments.
- Additional Six Laboratories of 106 m<sup>2</sup> each with all necessary Computers, Software and Multimedia for the conduction of experiments.

**Computers available: 602**

**Printers available: 36**

## **COMPUTERS & HARDWARE FACILITY AVAILABLE IS PROVIDED BELOW:**

- **System Configuration – I**
  - i Genuine Intel Motherboard DG31PR
  - ii Intel® Pentium® CPU E5200 @ 2.50 GHz (Dual Core)
  - iii 2 GB DDR II RAM
  - iv On Board Graphics
  - v 160 GB Serial ATA HDD
  - vi Logitech Keyboard & Mouse
- **System Configuration – II**
  - i Acer Power Series System
  - ii Intel Pentium D Processor
  - iii 2 GB DDR II RAM
  - iv 250GB HDD
  - v Acer Keyboard & Mouse
- **System Configuration – III**
  - i Genuine Intel Motherboard DG41PR
  - ii Intel® Pentium® Core 2 duo
  - iii 2 GB DDR II RAM
  - iv On Board Graphics
  - v 250 GB Serial ATA HDD
  - vi Logitech Keyboard & Mouse
- **System Configuration – IV**
  - i Intel Core i3
  - ii Motherboard Lenovo ThinkCentre
  - iii 2 GB DDR II RAM
  - iv 500GB HDD
  - v Lenovo Keyboard & Mouse
- **System Configuration – V**
  - i Intel Core i-3
  - ii Dell Motherboard
  - iii 8 GB DDR II RAM
  - iv 1TB HDD
  - v Dell Keyboard & Mouse
- **System Configuration – VI**
  - i Intel Core i5,10th Gen
  - ii Dell Motherboard
  - iii 8 GB DDR II RAM
  - iv 1TB HDD
  - v Dell Keyboard & Mouse
- **System Configuration – VII**
  - i Intel Core i5,13th Gen
  - ii Lenovo Motherboard
  - iii 8 GB DDR II RAM
  - iv 500GB SSD
  - v Lenovo Keyboard & Mouse

**PROJECTORS : Totally 43 Epson LCD Projectors are available**

### **Network Devices :**

- 1 D-link Router
- 2 TP-link POE Switches
- 3 Cisco POE Switches

- 4 D-link Managed Switches
- 5 Cisco Switches
- 6 Gigabit Ethernet Switches
- 7 DWL Wireless Access Points
- 8 TP Link Router
- 9 Firewall Hardware
- 10 TP Link Access Point

## **SOFTWARE AVAILABLE**

### **OPERATING SYSTEMS**

- 1 Microsoft Windows XP Operating System
- 2 Microsoft Vista Operating System
- 3 Microsoft Windows 7
- 4 Microsoft Windows 10

### **OPEN SOURCE OPERATING SYSTEMS**

- 1 Ubuntu
- 2 Fedora
- 3 Redhat

### **Application Software's**

- 1 Cadence Tool
- 2 Microsoft Office 2010
- 3 0365 Student
- 4 Oracle
- 5 Solid Edge
- 6 MATLAB
- 7 Cadence VLSI Software
- 8 Mi-Power
- 9 Auto plotter

### **Open Source Softwares**

- 1 Octave
- 2 Flash Magic
- 3 Autocad Student Version
- 4 Keil
- 5 Nastran patran
- 6 MultiSim
- 7 Xilinx
- 8 Robot Structural Analysis
- 9 QGIS
- 10 OpenOffice
- 11 Eclipse
- 12 Anaconda

### **PRINTERS & SCANNER FACILITY AVAILABLE IS PROVIDED BELOW :**

- 1 Canon Printers
- 2 HP Laser Printers
- 3 HP LaserJet Printer
- 4 Epson Dot matrix
- 5 Epson Colour Printer
- 6 HP Scanjet G2410
- 7 Canon LIDE Scanner

## MAIN BUILDING AND HOSTELS



## LIBRARY FACILITY

- The total number of Books available in the library is 37,893, and 7,290 titles
- Member of VTU Consortium, which consists of a bundle of National and International Journals
- Member of DELNET (Developing Library Network)
- Member of NITK Library, Surathkal
- NPTEL Video access to Students and Staff Members
- In Dspace, Digital Library Software Collection of in-house developed e-contents available
- The library is also equipped with General Knowledge Books and Magazines

## REFERENCE SECTION - 2



## SEMINAR HALLS

The college has 4 seminar halls. The main seminar hall has a carpet area of 120 m<sup>2</sup> with a seating capacity of 250. Other three seminar halls (E-Shikshana Room, Training Hall and Language Practice) have equal carpet area of 40 m<sup>2</sup> with seating capacity of 60 each. All these seminar halls are well equipped with public addressing system, multimedia system and air conditioned.

**Seminar Hall (A/c)**



**Training Hall**





## SPORTS FACILITIES

The college has a well-equipped outdoor and indoor stadium with all sports facilities viz, Table Tennis, Carom boards, Chess boards, Shuttle Badminton courts with anti-skid flooring, adequate and superior lighting and ventilation.

### INDOOR SPORTS



### TABLE TENNIS



Outdoor sports facility has running track, cricket field, athletic facility, volley ball court; throw ball court, basketball court, etc.

## PLAY GROUND



## GYMNASIUM

College has a well-equipped gymnasium with all modern facilities. The facilities include fully automated treadmill, weight lifting bars.

## GYMNASIUM



## FACILITIES FOR PHYSICALLY CHALLENGED PERSONS

A Wheelchair, lift and barrier free approach to the ground floor are made available for physically challenged persons at college.



# Electrical Power House & Power Backup Facility

**POWER HOUSE CONTROL PANELS  
320kVA and 500kVA generators**



**Two Sewage Treatment  
Plants (STP)**



**225 kWP ROOF TOP SOLAR  
PHOTOVOLTAIC POWER PLANT**



# Transportation and Parking

**TRANSPORT FACILITY**



**VEHICLE PARKING**



## XV. Hostel Facility

Well-furnished 4 hostel blocks are functioning within the college campus.

2 Boys Hostels : 326 Rooms 1044 capacity

2 Ladies Hostels : 318 Rooms 1073 capacity

2 Staff Quarters Blocks : 82 Family flats

24 x 7 Electricity and Water

Wi-Fi enabled campus



## XVI. Academic sessions

Examination System, Year / Sem	Semester
Period of declaration of results	As per the University Schedule

## XVII. Counseling & Mentoring

Career Counseling	Through Placement Cell
Medical facilities	Available
Student Insurance	Available

## XVIII. Students Activity Body

Cultural activities	Cultural committee comprising of faculty & students conduct activities.
Sports activities	Under the Co-chairmanship of Physical Director committee comprising of faculty & students conduct activities.
Literary activities	Committee comprising of faculty & students conduct the activities like, Invited talks & Workshops.
Magazine / Newsletter	Yes, includes Wall Magazine
Technical activities / Technical Festivals	Technical committee comprising of faculty & students conduct all the activities.
Industrial Visits / Tours	Organized on regular basis
Alumni Activities & Interactions	Yes

## XIX. Name of the Information Officer for RTI

<b>Name</b>	Dr. Ashok Kumar T
<b>Designation</b>	Principal
<b>Phone number with STD code</b>	08256- 236621, 237721(O), 8762127991
<b>Email</b>	principal@sdmit.in ; office@sdmit.in

### PRINCIPAL'S PROFILE

<b>Name</b>	Dr. Ashok Kumar T		
	Principal		
	Electronics & Communication Engineering		
	03-08-2018		
<b>Qualifications with Class/Grade</b>	<b>UG</b>	<b>PG</b>	<b>Ph.D</b>
	Electronics & Commn. Engg.	M.E in Digital Electronics	Image Processing and RS Data
<b>Teaching/ Industry/ Research/Administration Experience in Years</b>	35		
<b>Papers Published</b>	<b>National</b>	<b>International</b>	
	3	6	
<b>Papers Presented in Conferences</b>	<b>National</b>	<b>International</b>	
	4	9	
<b>Ph.D guidance Area &amp; University</b>	<b>Area</b>	<b>University</b>	
	Digital Image Processing, Satellite Remote Sensing	Visvesvaraya Technological University	
<b>PhDs Guided</b>	<b>Ph.Ds</b>		
	2		
<b>Books Published / IPRs/ Patents</b>	1 Book, 2 Book Chapters		
<b>Professional Memberships</b>	Life member of ISTE, ISG, IEEE, ISRS		

25/4/2025

\*\*\*\*\*