

SDM Institute of Technology

(Shri Dharmasthala Manjunatheshwara Institute of Technology)

Affiliated to Visvesvaraya Technological University, Belagavi and Approved By AICTE, New Delhi

Dharmasthala Road, Ujire – 574 240

(Dakshina Kannada, Karnataka)

MANDATORY DISCLOSURE (2025-26)



I. AICTE FILE No. :	06 / 06 / KAR/ ENGG / 2007 / 005
Date & Period of last approval :	South-West/1-44643351711/2025/EOA Dated : 20th March 2025 Permanent ID : 1 - 12085801

II. NAME & ADDRESS OF THE INSTITUTION

Name of the Institution	S D M Institute of Technology
Address	Dharmasthala Road
Village	Ujire
Taluk	Belthangady
District	Dakshina Kannada
PIN	574 240
State	Karnataka
Longitude & Latitude	12.99 N, 75.32 E
Phone Number.	08256 – 237 721 / 236 961/ 8762127991
Fax Number	----
Office hours at the institution	08:50 AM to 5.00 PM
Academic hours at the institution.	08:50 AM to 5:00 PM
E-mail	office@sdmit.in
Website	sdmit.in
Nearest railway Station (dist in KM)	Bantwal Railway Station. 35 km
Nearest Airport (dist in KM)	Mangalore Airport. 66 km

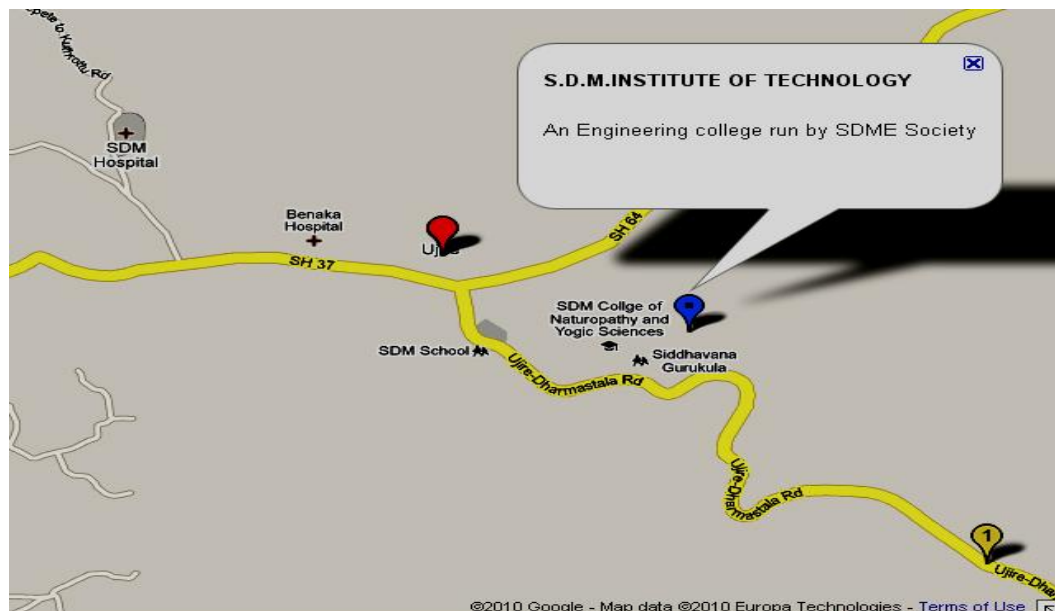

III. TYPE OF INSTITUTION

Type of Institution	Private - Self Financed Institution
Category (1) of the Institution	Tulu Linguistic Minority Institution
Category (2) of the Institution	Co-Education

IV. NAME OF THE ORGANIZATION

Name of the Organization running the Institution	S D M Educational Society, (Regd.)
Type of the Organization	Promotion of Education
Address of the Organization	S D M Educational Society, College Road, Ujire -574 240, Dakshina Kannada District, Karnataka State, INDIA
Registered with	Government of Karnataka
Registration Date	04-05-1985
Website of the Organization	www.sdmesociety.in

V. NAME OF THE AFFILIATING UNIVERSITY

Name	Visvesvaraya Technological University (VTU)
Address	Jnana Sangama, Belagavi, Karnataka
PIN Code	590 018
Phone No.	0831-2498225
Fax No.	0831-2405467
E – mail	registrar@vtu.ac.in
Website	www.vtu.ac.in
Latest Affiliation Period	2025-26

VI. NAME & ADDRESS OF THE PRINCIPAL

Name	Dr. ASHOK KUMAR T.
Exact Designation	Principal
Phone number with STD Code	08256- 236961 / 237721(O), 08256-237521 (R)
Fax number with STD Code	---
E – mail	principal@sdmit.in
Highest Degree	Ph D
Field of Specialization	Image Processing and Remote Sensing

VII. Governing Council Members

Sl. No	Name of the Member	Designation in the Committee	Profession and Address
1	Dr. D. Veerendra Heggade	Chairman	President, SDME Society, Ujire
2	Prof. S. Prabhakar	Member	Vice-President, SDME Society, Ujire
3	Sri D. Surendra Kumar	Member	Vice-President, SDME Society, Ujire
4	Sri D. Harshendra Kumar	Member	Secretary, SDME Society, Ujire
5	Dr. Satheeschandra S	Member	Secretary, SDME Society, Ujire
6	Sri P.B. Kotur	Member	Global Head Engg. Academy, L&T Technology Services, Bangalore
7	Sri S.N. Omkar	Member	Research Scientist, IISc., Bengaluru
8	Sri Rajkumar R. S	Member	Director, NIE-MC, Mysuru
9	Sri N.G. Raju	Member	Head, Human Resource Tech Mahindra, Bengaluru
10	Dr. Anil Kumar R	Member	Fellow R&D, TE Connectivity Bengaluru
11	Dr. Gopal Mugeraya	Member	Vice-President (Technical Education), NITTE (DU)
12	Prof. G. Jagadeesh	Member	Chairman, Centre of Excellence in Hypersonics, IISc., Bangalore
13	Dr. Ashok Kumar T	Member Secretary	Principal, SDMIT
14	Dr. Girish Kumar	Member (Staff Representative)	Professor and Head, Dept. of Mech. Engg. SDMIT

VIII. Organizational Chart

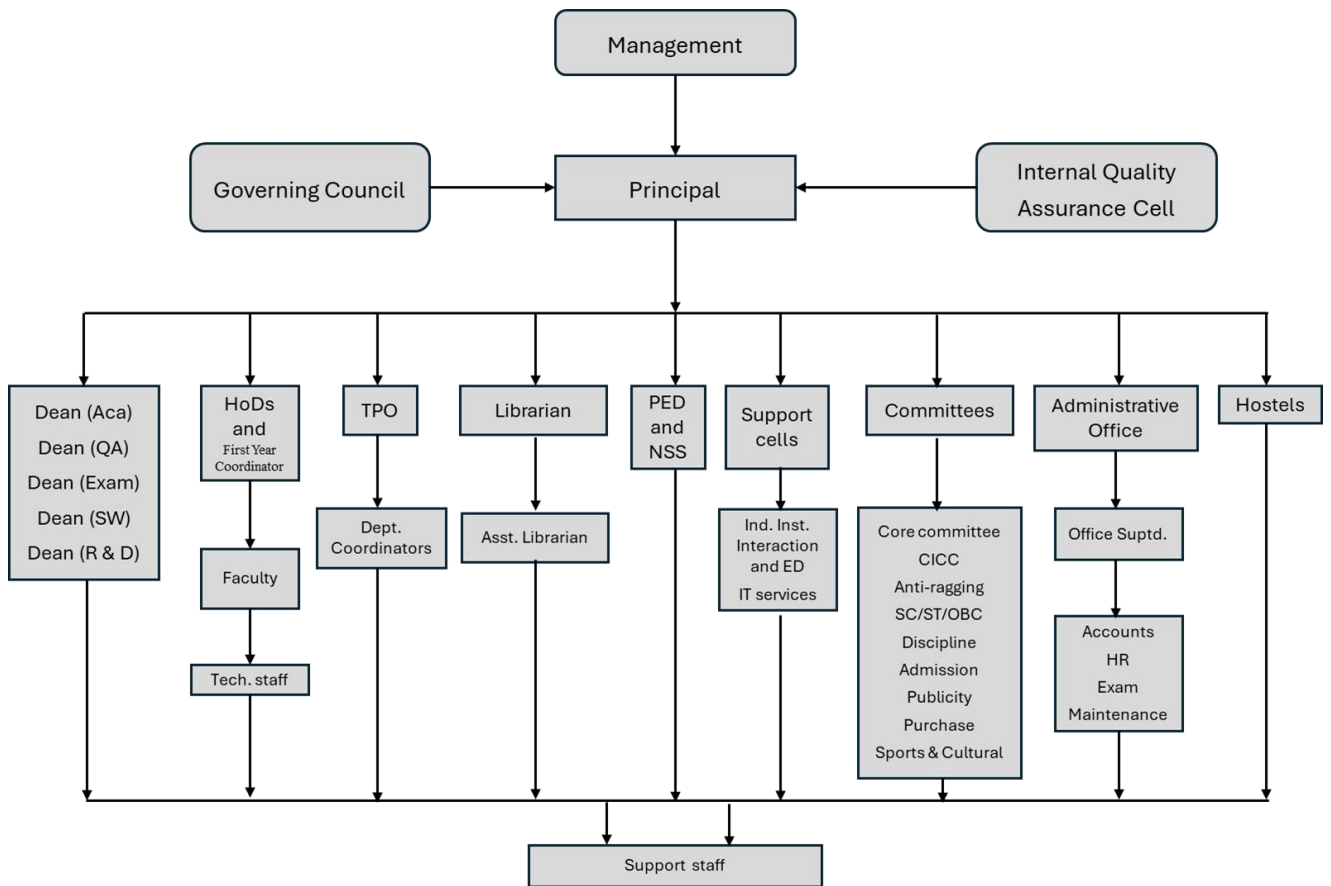

IX. Student feedback on Institutional Governance / faculty performance

In every semester, the students' feedback will be obtained. Based on the feedback, low performing faculty members shall be counseled by the Dean and Principal for further improvement in teaching methodologies. The track of monitoring and maintaining performance of all the faculties will be done regularly and entered in PBSA system.

X. Grievance Redress Mechanism for Faculty, Staff and Students

The staff members and faculties have access to meet the principal for redress of their grievances through orally or in writing; and will be attended and resolved by the principal. If grievances need the attention from the Management, such grievances will be discussed with the management through proper channel. The students' grievances will be addressed at the college level through HoD/ Student Welfare Officer/ Principal depending on the type of grievance. A suggestion box is also maintained. The Executive Officer (EO) of our SDM Educational Society is the ombudsman for the Institute.

XI. Departments

SDMIT has the following departments for smooth conduction of classes and examinations to meet all the requirements of Visvesvaraya Technological University (VTU), Belagavi.

1. Artificial Intelligence and Data Science
2. Computer Science and Engineering
3. Electronics and Communication Engineering
4. Electrical and Electronics Engineering
5. Information Science Engineering
6. Civil Engineering
7. Basic Science (Includes Engineering Physics, Chemistry, Mathematics, Mechanical and Physical Education)

The brief profile of all the engineering departments is presented below:

Name of the Department	Artificial Intelligence and Data Science			
Course	Bachelor of Engineering (B.E)			
Level	Under Graduate (U G)			
1 st Year of approval by the Council	2021			
Admission Year	2025-26	2024-25	2023-24	2022-23
Year wise Sanctioned Intake (including SNQ)	63	63	63	63
Year wise Actual Admissions	46	56	61	63
Academic Year	2024-25	-	-	-
Students passed with Distinction	60	-	-	-
Students passed with First Class	-	-	-	-
Students Placed	25	-	-	-
Average Pay package in Rupees per Year	4.5 Lakhs	3.5 Lakhs	3.5 Lakhs	4.0 Lakhs
Students opted for Higher Studies	04	03	01	-
Accreditation Status of the course	Not applied			
Doctoral Courses	No			
Professional Society Memberships				
Professional activities				
Consultancy activities				
Additional Information	As provided on the college website			

Name of the Department	Computer Science & Engineering			
Course	Bachelor of Engineering (B.E)			
Level	Under Graduate (U G)			
1 st Year of approval by the Council	20-07-2007			
Admission Year	2025-26	2024-25	2023-24	2022-23
Year wise Sanctioned Intake (including SNQ)	126	126	126	126
Year wise Actual Admissions	73	119	126	126
Academic Year	2024-25	2023-24	2022-23	2021-22
Students passed with Distinction	138	129	126	106
Students passed with First Class	-	-	-	4
Students Placed	58	82	88	102
Average Pay package in Rupees per Year	4.5 Lakhs	3.5 Lakhs	3.5 Lakhs	4.0 Lakhs
Students opted for Higher Studies	04	03	01	-
Accreditation Status of the course	Not applied			
Doctoral Courses	Yes, CSE Dept is a Recognized VTU Research Centre			
Professional Society Memberships	Computer Society of India, ISTE			
Professional activities	Industry- Institute Partnership Cell (IIPC)			
Consultancy activities	Conducted webinars for other Engineering colleges			
Additional Information	As provided on the college website			

Name of the Department	Information Science & Engineering			
Course	Bachelor of Engineering (B.E)			
Level	Under Graduate (U G)			
1st Year of approval by the Council	20-07-2007			
Admission Year	2025-26	2024-25	2023-24	2022-23
Year wise Sanctioned Intak (including SNQ)	63	63	63	63
Year wise Actual Admissions	20	53	61	63
Academic Year	2024-25	2023-24	2022-23	2021-22
Students passed with Distinction	66	48	29	42
Students passed with First Class	-	-	01	-
Students Placed	27	40	25	31
Average Pay package in Rupees per Year	4.5 Lakhs	3.5 Lakhs	3.5 Lakhs	4.0 Lakhs
Students opted for Higher Studies	-	1	-	2
Accreditation Status of the course	Not applied			
Doctoral Courses	No			
Professional Society Memberships	ISTE			
Professional activities	Industry- Institute Partnership Cell (IIPC)			
Consultancy activities	Nil			
Additional Information	As provided on the college website			

Name of the Department	Electronics & Communication Engineering			
Course	Bachelor of Engineering (B.E)			
Level	Under Graduate (U G)			
1st Year of approval by the Council	20-07-2007			
Admission Year	2025-26	2024-25	2023-24	2022-23
Year wise Sanctioned Intake (including SNQ)	126	126	126	126
Year wise Actual Admissions	50	90	123	124
Academic Year	2024-25	2023-24	2022-23	2021-22
Students passed with Distinction	106	56	79	82
Students passed with First Class	-	-	01	04
Students Placed	29	34	45	63
Average Pay package in Rupees per Year	4.5 Lakhs	3.5 Lakhs	3.5 Lakhs	4.0 Lakhs
Students opted for Higher Studies	01	02	-	-
Accreditation Status of the course	Applied			
Doctoral Courses	Yes, ECE Dept is a Recognized VTU Research Centre			
Professional Society Memberships	ISTE			
Professional activities	Industry- Institute Partnership Cell (IIPC)			
Additional Information	As provided on the college website			

Name of the Department	Electrical & Electronics Engineering			
Course	Bachelor of Engineering (B.E)			
Level	Under Graduate (U G)			
1st Year of approval by the Council	20-07-2007			
Admission Year	2025-26	2024-25	2023-24	2022-23
Year wise Sanctioned Intake (including SNQ)	31	31	31	32
Year wise Actual Admissions	11	15	23	20
Academic Year	2024-25	2023-24	2022-23	2021-22
Students passed with Distinction	20	17	30	23
Students passed with First Class	1	-	01	6
Students Placed	6	17	19	18
Average Pay package in Rupees per Year	4.5 Lakhs	3 Lakhs	3 Lakhs	3.5 Lakhs
Students opted for Higher Studies	01	-	-	04
Accreditation Status of the course	Not applied			
Doctoral Courses	Yes, EEE Dept is a Recognized VTU Research Centre			
Professional Society Memberships	ISTE			
Professional activities	Industry- Institute Partnership Cell (IIPC), MoU with Bhoruka Power Corporation Ltd			
Additional Information	As provided on the college website			

Name of the Department	Mechanical Engineering			
Course	Bachelor of Engineering (B.E)			
Level	Under Graduate (U G)			
1st Year of approval by the Council	20-07-2011			
Academic year	2025-26	2023-24	2022-23	2021-22
Students passed with Distinction	-	05	19	54
Students passed with First Class	-	-	02	1
Students Placed	-	5	18	28
Average Pay package in Rupees per Year	-	3 Lakhs	3 Lakhs	3.5 Lakhs
Students opted for Higher Studies	-	-	2	-
Accreditation Status of the course	Not applied			
Doctoral Courses	Yes, Mechanical Engg. Dept is a Recognized VTU Research Centre			
Professional Society Memberships	ISTE			
Professional activities	Industry- Institute Partnership Cell (IIPC)			
Consultancy activities	Yes			
Additional Information	As provided on the college website			

Name of the Department	CIVIL ENGINEERING			
Course	Bachelor of Engineering (B.E)			
Level	Under Graduate (U G)			
1st Year of approval by the Council	2012			
Admission year	2025-26	2024-25	2023-24	2022-23
Year wise Sanctioned Intake (including SNQ)	32	32	32	31
Year wise Actual Admissions	8	10	7	4
Academic year	2024-25	2023-24	2022-23	2021-22
Students passed with Distinction	16	15	31	47
Students passed with First Class	-	02	04	2
Students Placed	04	03	13	25
Average Pay package in Rupees per Year	4.5 Lakhs	3 Lakhs	3 Lakhs	3.5 Lakhs
Students opted for Higher Studies	04	01	01	05
Accreditation Status of the course	Not applied			
Doctoral Courses	No			
Professional Society Memberships	ISTE			
Professional activities	Industry- Institute Partnership Cell (IIPC)			
Consultancy activities	Yes			
Additional Information	As provided on the college website			

XII. Faculty Profile

The profile of various department faculties is mentioned in the following annexure.

- Refer ANNEXURE - 1 for Principal's Profile
- Refer ANNEXURE - 2 for CSE Department Faculty Profile
- Refer ANNEXURE - 3 for ISE Department Faculty Profile
- Refer ANNEXURE - 4 for ECE Department Faculty Profile
- Refer ANNEXURE - 5 for EEE Department Faculty Profile
- Refer ANNEXURE - 6 for Mechanical Engg. Department Faculty Profile
- Refer ANNEXURE - 7 for Civil Engg. Department Faculty Profile
- Refer ANNEXURE - 8 for AI&DSc. Department Faculty Profile
- Refer ANNEXURE - 9 for Mathematics Department Faculty Profile
- Refer ANNEXURE - 10 for Physics Department Faculty Profile
- Refer ANNEXURE - 11 for Chemistry Department Faculty Profile

XIII. Admission Quota

Entrance test / admission criteria	CET & COMED-K		
Academic Year	2025-26	2024-25	2023-24
Cut off Rank of last candidate admitted	2,48,504	2,02,552	1,73,542
Fees in rupees (2025-26)	As per State Govt. Norms Rs.1,21,610=00		
Number of Fee Waivers offered	Nil		
Admission Calendar	August To July		
PIO quota	Nil		

XIV. Infrastructural Information

CLASS ROOM / TUTORIALS

- 30 Spacious and Well-furnished Classrooms of 74.25 m² each.
- Two Tutorial Rooms of 60 m² each, with multimedia facilities
- Two Tutorial Rooms of 40 m² each, with multimedia facilities
- Three Tutorial Rooms of 30 m² each, with multimedia facilities



Classroom



Classroom

LABORATORY FACILITIES

- Nine Laboratories each of 105.3 m² with all necessary equipment's
- Two Laboratories each of 204.03 m² with all necessary equipment's
- A High Voltage Laboratory of 25 m² with all necessary equipment's
- A workshop of 475 m² with all necessary equipment's
- Circuit Simulation Lab of 158 m² with all necessary equipment's
- A Drawing Hall of 158 m² with sufficient drawing tables, drawing boards and stools.
- A Project Lab of 158 m² with all necessary equipment's & computers to carry out projects.
- Two Laboratories of 141 m² each with all necessary Computers, software and multimedia to conduct experiments.
- Two Laboratories of 76 m² each with all necessary Computers, software and multimedia to conduct experiments.
- Two Laboratories of 106 m² each with all necessary Computers, software and multimedia to conduct experiments.

COMPUTER CENTRE



COMPUTING CENTRE FACILITIES

- Three Laboratories of 140 m² each with all necessary Computers, Software and Multimedia for the conduction of experiments.
- Three Laboratories of 80 m² each with all necessary Computers, Software and Multimedia for the conduction of experiments.
- One Laboratories of 95 m² each with all necessary Computers, Software and Multimedia for the conduction of experiments.
- Additional Six Laboratories of 106 m² each with all necessary Computers, Software and Multimedia for the conduction of experiments.

Computers available: 565

Printers available: 35

COMPUTERS & HARDWARE FACILITY AVAILABLE IS PROVIDED BELOW:

- **System Configuration – I**
 - i Genuine Intel Motherboard DG31PR
 - ii Intel® Pentium® CPU E5200 @ 2.50 GHz (Dual Core)
 - iii 2 GB DDR II RAM
 - iv On Board Graphics
 - v 160 GB Serial ATA HDD
 - vi Logitech Keyboard & Mouse
- **System Configuration – II**
 - i Acer Power Series System
 - ii Intel Pentium D Processor
 - iii 2 GB DDR II RAM
 - iv 250GB HDD
 - v Acer Keyboard & Mouse
- **System Configuration – III**
 - i Genuine Intel Motherboard DG41PR
 - ii Intel® Pentium® Core 2 duo
 - iii 2 GB DDR II RAM
 - iv On Board Graphics
 - v 250 GB Serial ATA HDD
 - vi Logitech Keyboard & Mouse
- **System Configuration – IV**
 - i Intel Core i3
 - ii Motherboard Lenovo ThinkCentre
 - iii 2 GB DDR II RAM
 - iv 500GB HDD
 - v Lenovo Keyboard & Mouse
- **System Configuration – V**
 - i Intel Core i-3
 - ii Dell Motherboard
 - iii 8 GB DDR II RAM
 - iv 1TB HDD
 - v Dell Keyboard & Mouse
- **System Configuration – VI**
 - i Intel Core i5,10th Gen
 - ii Dell Motherboard
 - iii 8 GB DDR II RAM
 - iv 1TB HDD
 - v Dell Keyboard & Mouse
- **System Configuration – VII**
 - i Intel Core i5,13th Gen
 - ii Lenovo Motherboard
 - iii 8 GB DDR II RAM
 - iv 500GB SSD
 - v Lenovo Keyboard & Mouse

PROJECTORS : 50 LCD Projectors

Smart Board (Interactive): 03

Network Devices:

- 1 D-link Router
- 2 TP-link POE Switches
- 3 Cisco POE Switches
- 4 D-link Managed Switches
- 5 Cisco Switches
- 6 Gigabit Ethernet Switches
- 7 DWL Wireless Access Points
- 8 TP Link Router
- 9 Firewall Hardware
- 10 TP Link Access Point

SOFTWARE FACILITY:

OPERATING SYSTEMS

- 1 Microsoft Windows 10
- 2 Microsoft Windows 11

OPEN SOURCE OPERATING SYSTEMS

- 1 Ubuntu
- 2 Fedora
- 3 Redhat

Application Software

- 1 Cadence Tool
- 2 Microsoft Office 2010
- 3 0365 Student
- 4 Oracle
- 5 Solid Edge
- 6 MATLAB
- 7 Cadence VLSI Software
- 8 Mi-Power
- 9 Auto plotter
- 10 SciLab

Open Source Software

- 1 Octave
- 2 Flash Magic
- 3 Autocad Student Version
- 4 Keil
- 5 Nastran and Patran
- 6 MultiSim
- 7 Xilinx
- 8 Robot Structural Analysis
- 9 QGIS
- 10 OpenOffice
- 11 Eclipse
- 12 Anaconda
- 13 ProjectLibre

PRINTERS & SCANNER FACILITY:

- 1 Canon Printers
- 2 HP Laser Printers
- 3 HP LaserJet Printer
- 4 Epson Dot matrix
- 5 Epson Colour Printer
- 6 HP Scanjet G2410
- 7 Canon LIDE Scanner

MAIN BUILDING AND HOSTELS



LIBRARY FACILITY

- The total number of Books available in the library is 38,091, and 7,335 titles
- Member of VTU Consortium, which consists of a bundle of National and International Journals
- Member of DELNET (Developing Library Network)
- E-books: 14,132
- Print Journals: 22; E-Journals: 3,820
- Member of NITK Library, Surathkal
- NPTEL Video access to Students and Staff Members
- In Dspace, Digital Library Software Collection of in-house developed e-contents available
- The library is also equipped with General Knowledge Books and Magazines

REFERENCE SECTION - 2



SEMINAR HALLS

The college has 4 seminar halls. The main seminar hall has a carpet area of 120 m² with a seating capacity of 250. Other three seminar halls (E-Shikshana Room, Training Hall and Language Practice) have equal carpet area of 40 m² with seating capacity of 60 each. All these seminar halls are well equipped with public addressing system, multimedia system and air conditioned.

Seminar Hall



Training Hall



SPORTS FACILITIES

The college has a well-equipped outdoor and indoor stadium with all sports facilities viz, Table Tennis, Carom boards, Chess boards, Shuttle Badminton courts with anti-skid flooring, adequate and superior lighting and ventilation. Further, an Indoor Stadium and Swimming Pool are available under centralized facility.

INDOOR SPORTS



TABLE TENNIS



Outdoor sports facility has running track, cricket field, athletic facility, volley ball court; throw ball court, basketball court, etc.

PLAY GROUND



GYMNASIUM FACILITIES

College has a well-equipped gymnasium with all modern facilities. The facilities include fully automated treadmill, weight lifting bars.

GYMNASIUM



FACILITIES FOR PHYSICALLY CHALLENGED PERSONS

A wheelchair, lift and barrier free approach from the ground floor to top floor are made available for physically challenged persons at college.



Electrical Power House & Power Backup Facility

**POWER HOUSE CONTROL PANELS
320kVA and 500kVA generators**



**DIESEL GENERATOR FOR
POWER BACK UP FACILITY**



**192kW PHOTOVOLTAIC PLANT
(On Grid)**





Bosch Rexroth Centre of Excellence and SDMIT Startup Square



Sewage Treatment Plants (Capacity: 12.25kLD)

Transportation and Parking Facility

TRANSPORT FACILITY



VEHICLE PARKING



XV. Hostel Facility

Well-furnished 4 hostel blocks are functioning within the college campus.

2 Boys Hostels	: 326 Rooms 1044 capacity
2 Ladies Hostels	: 318 Rooms 1073 capacity
2 Staff Quarters Blocks	: 82 Family flats
24 x 7 Electricity and Water	



XVI. Academic sessions

Examination System, Year / Sem	Semester-wise
Period of declaration of results	As per the University Schedule

XVII. Counseling / Mentoring

Career Counseling	Through Placement Cell
Medical facilities	Available
Student Insurance	Available

XVIII. Students Activity Body

Cultural activities	Cultural committee comprising of faculty & students conduct activities.
Sports activities	Under the Co-chairmanship of Physical Director committee comprising of faculty & students conduct activities.
Literary activities	Committee comprising of faculty & students conduct the activities like, Invited talks & Workshops.
Magazine / Newsletter	Yes, includes Wall Magazine
Technical activities / Technical Festivals	Technical committee comprising of faculty & students conduct all the activities.
Industrial Visits / Tours	Being organized
Alumni activities	Yes

XIX. Name of the Information Officer for RTI

Name	Dr. Ashok Kumar T
Designation	Principal
Phone number with STD code	08256- 236961 / 237 721(O)
FAX number with STD code	08256-237271
Email	principal@sdmit.in

Annexure - 1

PRINCIPAL'S PROFILE

Name	Dr. Ashok Kumar T		
Designation	Principal		
Department	Electronics & Communication Engineering		
Date of Joining the Institution	03-08-2018		
Qualifications with Class/Grade	UG	PG	Ph.D
	Electronics & Commn. Engg.	M.E. in Digital Electronics	Image Processing and RS Data
Teaching/ Industry/ Research/Administration Experience in Years	36		
Papers Published	National	International	
	3	6	
Papers Presented in Conferences	National	International	
	4	9	
Ph.D guidance Give field & University	Field	University	
	Digital Image Processing, Satellite Remote Sensing	Visvesvaraya Technological University	
PhDs Guided	Ph.Ds		
	2		
Books Published / IPRs/ Patents	1 Book, Book Chapter 2		
Professional Memberships	Life member of ISTE, ISG, IEEE, ISRS		

- Annexure – 2: Computer Science and Engineering: Faculty Profile
- Annexure – 3: Information and Science Engineering: Faculty Profile
- Annexure - 4: Electronics and Communication Engineering: Faculty Profile
- Annexure - 5: Electrical & Electronics Engineering: Faculty Profile
- Annexure – 6: Mechanical Engineering: Faculty Profile
- Annexure – 7: Civil Engineering: Faculty Profile
- Annexure – 8: Artificial Intelligence and Data Science: Faculty Profile
- Annexure - 9, 10, 11: Basic Science: Faculty Profile

(As provided on the college website)
